ЛЕЗГИНКА

Грузинский народный танец

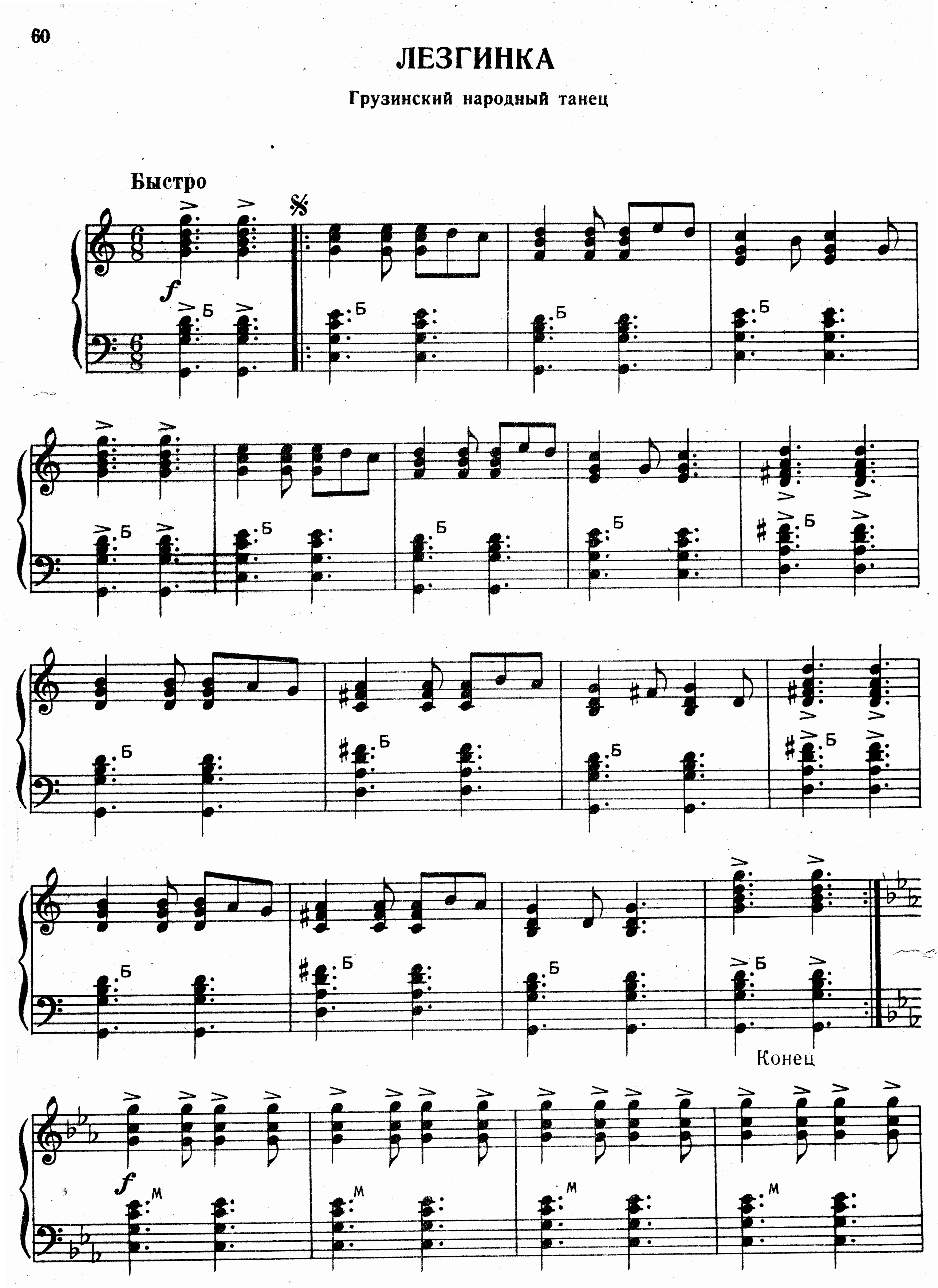

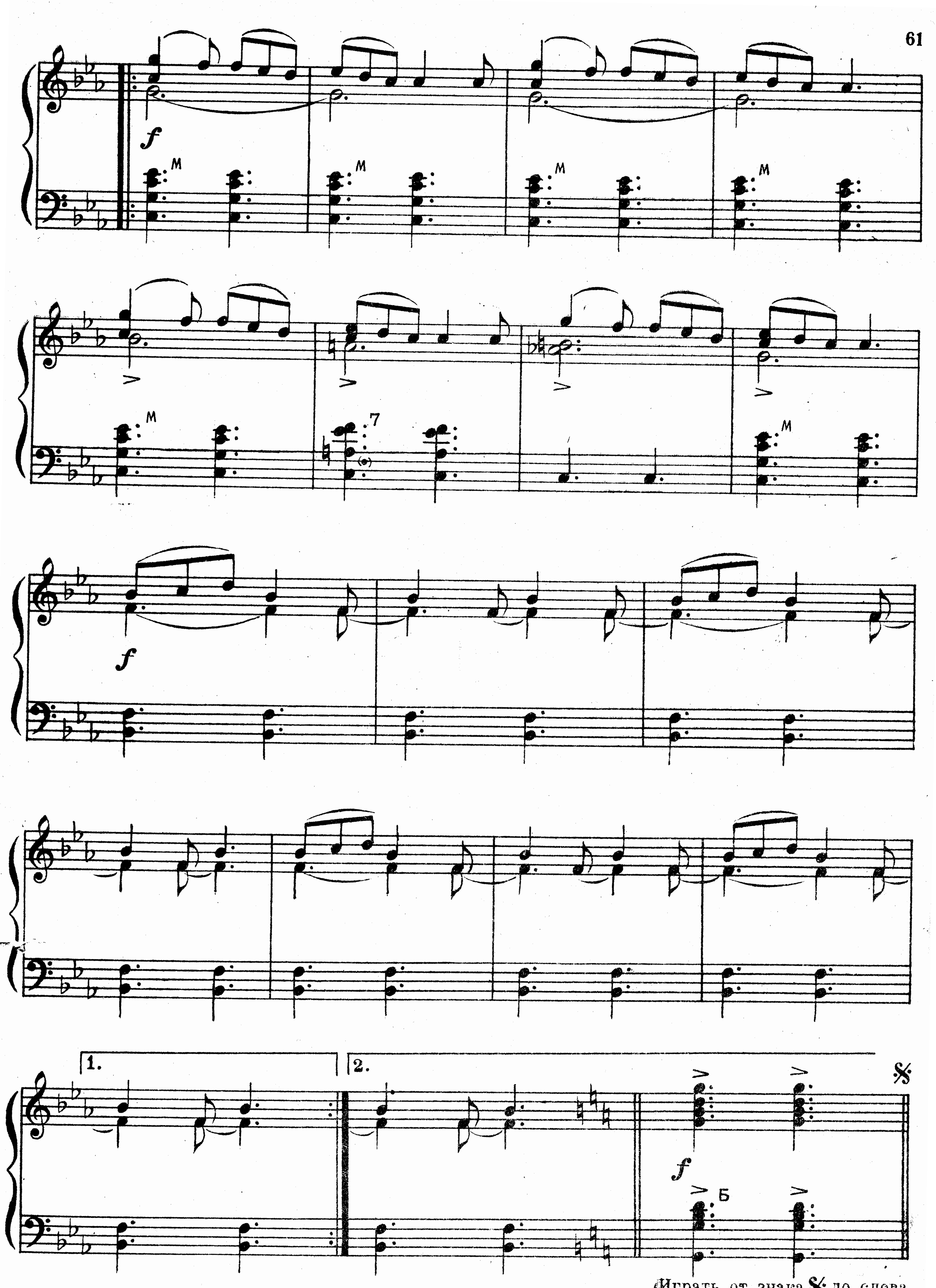

Играть от знака 𝄋 до слова „конец", без повторения